

Sun. 26	Mon. 27	Tue. 28	Wed. 29	Thu. 30	Fri. 1	Sat. 2
	<p>(2022) <b>JULY</b> No.226</p> 	<p>Please see the flyer or the website for details for each class and event. The classes and events with ☆ require reservations.</p>			<p><b>Making Pumpkin Style Kid's Pants</b> out of Japanese towels (TENUGUI)★ Reservation Required (Please see the flyer) *Childcare available 10:30~11:30 <b>Machi-pro Time</b> 15:30~16:00</p>	<p><b>Fun Time: "What is it for Today?"</b> 11:00~11:20 <b>Machi-pro Time</b> 15:40~16:00</p>
<b>3</b>	<p><b>4</b> <b>Play Time with Concierge</b> 11:00~11:20</p> <p><b>Family English★</b> 0・1・2 Class 14:00~14:45 KIDS Class 15:15~16:00</p> <p><b>Machi-pro Time</b> 15:30~16:00</p>	<p><b>5</b> <b>NEW Try and Play!</b> Making Biscuits out of Cardboard! ① 11:30~11:50 ② 14:30~14:50</p> <p><b>Mini Gardening Time</b> Making TANABATA (Star Festival) Garland with Ai-Port Herbs and Bamboo Leaves Fee: 100yen 8 Families *first-come-first-served basis 14:00~14:30 <b>Play Time with Concierge</b> Dance with Aibatako-chan♪ 15:30~15:50</p>	<p><b>6</b> <b>Story Time "KOMOREBI"</b> 11:00~11:20 <b>Story Time "KOMOREBI"</b> 13:40~14:00</p> <p><b>Family Ballet★</b> Family A 14:20~15:00 Family B 15:20~16:00</p> <p><b>Machi-pro Time</b> 15:30~16:00</p>	<p><b>7</b> <b>Miya-jii's Origami Lesson</b> Making Cicadas 11:00~11:30 <b>Story Time "KOMOREBI"</b> 10:30~10:50 <b>Story Time "KOMOREBI" plus+</b> 14:30~15:00</p>	<p><b>8</b> <b>Play Time with Concierge</b> 11:00~11:20 <b>Stretching Exercise</b> 14:00~14:20 <b>Machi-pro Time</b> 15:30~16:00</p>	<p><b>9</b> <b>Machi-pro Time</b> 14:30~15:00</p>
<b>10</b>	<p><b>11</b> <b>Fun Time: "What is it for Today?"</b> 11:00~11:20 <b>Baby Time (For 0 year olds)</b> Topic: About Summer Infectious Disease <b>NEW</b> Ms. Narita (Nurse) 14:30~15:00 <b>Machi-pro Time</b> 15:30~16:00</p>	<p><b>12</b> <b>Play Time with Concierge</b> Dance with Aibatako-chan♪ 15:30~15:50</p>	<p><b>13</b> <small>Plying with Water am/pm</small> <b>Story Time "KOMOREBI"</b> 10:30~10:50 <b>Story Time "KOMOREBI"</b> 13:30~13:50 <b>July's Birthday Party★</b> Photo taking, Hand prints and more! 1/2-year-olds are very welcome! 14:15~15:00 <b>Machi-pro Time</b> 15:30~16:00</p>	<p><b>14</b> <small>Plying with Water pm only</small> <b>Rythmique★</b> A 10:20~11:00 B 11:20~12:00 <b>Story Time "KOMOREBI"</b> 11:00~11:20 <b>Story Time "KOMOREBI" plus+</b> 14:30~15:00</p>	<p><b>15</b> <small>Plying with Water am/pm</small> <b>Stretching Exercise</b> 10:30~10:50 <b>Machi-pro Time</b> 15:30~16:00</p>	<p><b>16</b> <b>Toy Doctor</b> 10:00~15:00 <b>Fun Time: "What is it for Today?"</b> 11:00~11:20 <b>Machi-pro Time</b> 15:40~16:00</p>
<b>17</b>	<p><b>18</b> <b>Marine Day</b></p>	<p><b>19</b> <small>Plying with Water am/pm</small> <b>NEW Try and Play!</b> Play with Big Balloons♪ 8 Families ① 11:30~11:50 *first-come-first-served basis ② 14:30~14:50 <b>Play Time with Concierge</b> Dance with Aibatako-chan♪ 15:30~15:50</p>	<p><b>20</b> <small>Plying with Water am only</small> <b>Let's Play!</b> Making Hawaiian Lay and Dancing with Ukulele Sounds♪ 10:30~11:00</p> <p><b>Family Ballet★</b> Family A 14:20~15:00 Family B 15:20~16:00 <b>Machi-pro Time</b> 15:30~16:00</p>	<p><b>21</b> <small>Plying with Water am/pm</small> <b>Story Time "KOMOREBI"</b> 10:30~10:50 <b>Story Time "KOMOREBI" plus+</b> 14:30~15:00</p> <p><b>Mini Gardening Time</b> Making Herb Ornament 8 Families *first-come-first-served basis Fee: 50yen 15:15~15:45</p>	<p><b>22</b> <small>Plying with Water am/pm</small> <b>Story Time "KOMOREBI" with Live Music</b> Live Piano♪ 11:00~11:30 <b>Machi-pro Time</b> 15:30~16:00</p>	<p><b>23</b> <b>Machi-pro Time</b> 14:30~15:00</p>
<b>24</b>	<p><b>25</b> <small>Plying with Water am/pm</small> <b>Fun Time: "What is it for Today?"</b> 10:30~10:50</p> <p><b>31</b> <b>ONLINE Ms. Mariko Ishikawa from Inspiration! Family Fun Craft Let's ORIGAMI!</b> Possible to join from Ai-Port 14:00~14:20 <b>SUKU-SUKU Time (For 1 and 2 years olds)</b> Topic: About Accident Prevention <b>NEW</b> Ms. Narita (Nurse) 14:30~15:00 <b>Machi-pro Time</b> 15:30~16:00</p>	<p><b>26</b> <small>Plying with Water am/pm</small> <b>Play Time with Concierge</b> Dance with Aibatako-chan♪ 15:30~15:50</p>	<p><b>27</b> <small>Plying with Water am only</small> <b>Summer (Tea Ceremony)</b> Reservation is required. Max. of 9 Families Welcome to wear Yukata to participate 14:00~15:00 <b>Machi-pro Time</b> 15:30~16:00</p>	<p><b>28</b> <small>Plying with Water N/A</small> <b>Rythmique★</b> A 10:20~11:00 B 11:20~12:00 <b>Story Time "KOMOREBI"</b> 11:40~12:00 <b>Story Time "KOMOREBI" plus+</b> 14:30~15:00 <b>Inspiration! Family Fun Craft★</b> ① 14:30~15:00 ② 15:30~16:00</p>	<p><b>29</b> <small>Plying with Water am/pm</small> <b>Concierge Time: Pediatric Dental Care</b> 10:30~10:50 <b>Machi-pro Time</b> 15:30~16:00</p>	<p><b>30</b> <b>Fun Time: "What is it for Today?"</b> 11:00~11:20 <b>Machi-pro Time</b> 15:40~16:00</p>

We'll have you covered with a mosquito net!

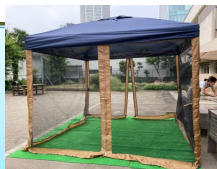

**From 7/13~8/31 (Mon. ~ Fri.) Water Toys will be available !**

11:00-12:00 / 14:00-15:00 (Depending on the weather conditions or class schedules)

**Water pots and buckets will be available** (4 families at a time)  
Cool down in Ai-port Garden on a hot day♪

**[Things to bring]** Towel, Swim suit or Swim diaper, Plastic bags, etc.

For details ⇒

